

# Retina 400

THE SIMPLE AND  
FLEXIBLE SOLUTION  
FOR HIGH-DEFINITION  
RETINAL IMAGERY



Retina 400

NON-MYDRIATIC RETINAL CAMERA



60° H X 45° V



2.2mm



LED



Auto



Cup-to-disc



5 MP photo

Optometry



# THE SIMPLE AND FLEXIBLE SOLUTION FOR HIGH-DEFINITION RETINAL IMAGERY

With its wide field of vision and high resolution sensor, **Retina 400** is the ideal solution for high-quality retinal imaging. It benefits from a software program with automated operations for faster and more effective analysis. This flexible and user-friendly, non-mydratic retinal camera can be adapted to all types of practice setups and will ensure the comfort of your patients.



## PATIENT COMFORT GUARANTEED

- + The Retina 400 adapts to even the smallest pupils to a diameter of 2.2mm. It needs no dilation in most cases.
- + Its LED flash produces a diffused light that reduces eye strain.

## LARGE AND HIGH-DEFINITION IMAGES

- With a wide field of vision of 60° x 45° and a 5-megapixel sensor, the Retina 400 provides high-resolution retinal images for detailed screening and analysis.
- MOSAIC function allows you to combine photos from different areas to recreate a more complete view of the retina.

# SIMPLE IMAGING AND AUTOMATED SOFTWARE OPERATIONS



- It enables you to delegate the capture of images.
- Different screen indicators simplify focusing, aligning and imaging.

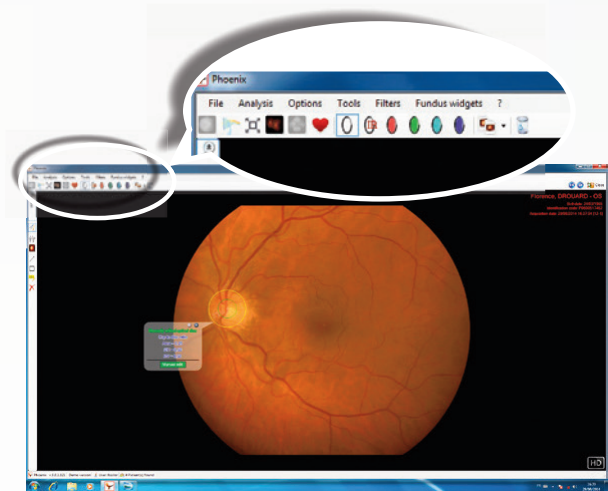

- The intuitive interface of the ANAEYES™ software facilitates a quick start and easy navigation.

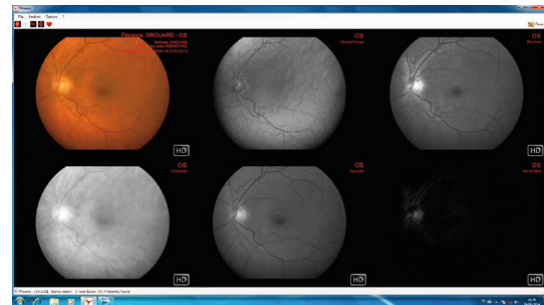
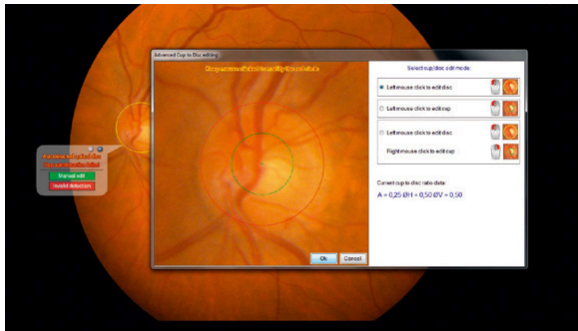

The ANAEYES software includes control functions that make processing and analysis easier and faster:

- Automatic calculation of the Cup-to-Disc ratio
- Automatic image split according to different filters
- Automatic combination of images in mosaic format

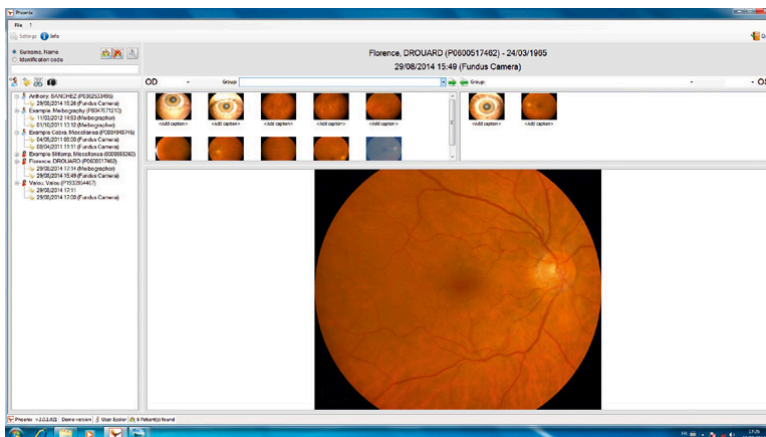

- Thanks to its database, ANAEYES Software enables you to store all information and provide personalized monitoring of each patient's file.

## A FLEXIBLE SOLUTION FOR ALL TYPES OF PRACTICE SETUPS

Retina

400



- The ANAEYES system allows you to organize imaging, processing and analysis any way you want. You can connect the Retina 400 up to two additional work stations.
- Imaging and analysis of results can be performed on site or remotely.
- Connection and setup require a single connection to the practice network that can be wireless.



IMAGING + ANALYSIS > **IN PRACTICE**



IMAGING > **IN PRACTICE**

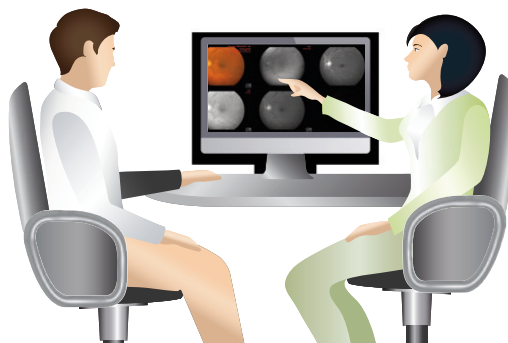

ANALYSIS > **ELSEWHERE IN PRACTICE**



IMAGING > **IN PRACTICE**



ANALYSIS + RESULTS > **CENTRAL READING CENTER**





## A RAPID AND ACCURATE SCREENING

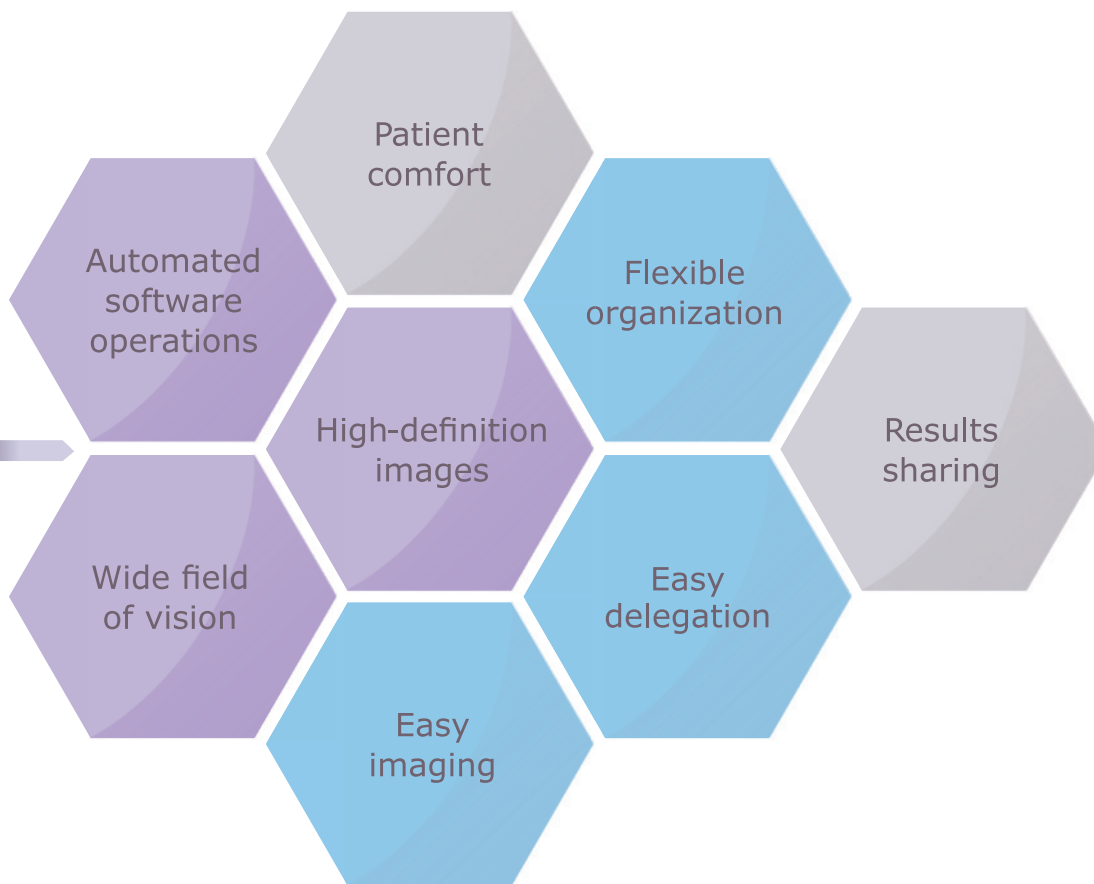

## A MODERN AND USER-FRIENDLY EXPERIENCE



- > A high-tech solution with sleek design to enhance your work environment.
- > The independent screen facilitates the sharing of results with patients.

## SPECIFICATIONS

LIGHT SOURCE	White LED – Infrared LED
RESOLUTION	2 MP (1624x1232), 5 MP (2448x2052)
ACQUISITION FIELD DIOPTERS ADJUSTMENT	60° horiz. 45° vert. +10D /-20D
PC CONNECTION	IEEE1394 A or B, DICOM (if available) Network capability TCP/IP
DIMENSIONS WEIGHT	16.1 in (H) x 10.2 in (D) x 12.6 in (base rod) 15 lb approx

CE Conformity marking

### MINIMUM HARDWARE AND SOFTWARE REQUIREMENTS

#### PC DESKTOP:

- Processor Intel® Pentium Dual Core™ 2.00 GHz - 2 GB RAM
  - Firewire 1394A board OHCI 1.1 compatible
- Video board 512 MB RAM (not shared) resolution 1280x1024 pixels

#### SOFTWARE:

- Windows® XP Home SPK3
- Windows® XP Professional SPK3
- Windows Vista® 32 bit Home premium
- Windows® 7 Home and Pro 32 bit and 64 bit.

As improvements are made, these specifications and pictures are not contractually binding and may be changed without prior notice.  
Windows® and Windows Vista® are trademarks of Microsoft Corporation. Pentium® is a trademark of Intel Corporation.

### PRODUCT FUNCTIONS



Field of vision



Minimum pupil diameter



LED flash



Mosaic function



Cop-to-disc function



Photo resolution



Essilor Instruments USA  
8600 W. Catalpa Avenue, Suite 703  
Chicago, IL 60656  
Phone: 855.393.4647  
Email: [info@essilorinstrumentsusa.com](mailto:info@essilorinstrumentsusa.com)  
[www.essilorinstrumentsusa.com](http://www.essilorinstrumentsusa.com)

Your local distributor: